Score

SARÁ PERCHÈ TI AMO

arreglo para charanga y banda

Ricchi e Poveri
Arr. Alejandro Más

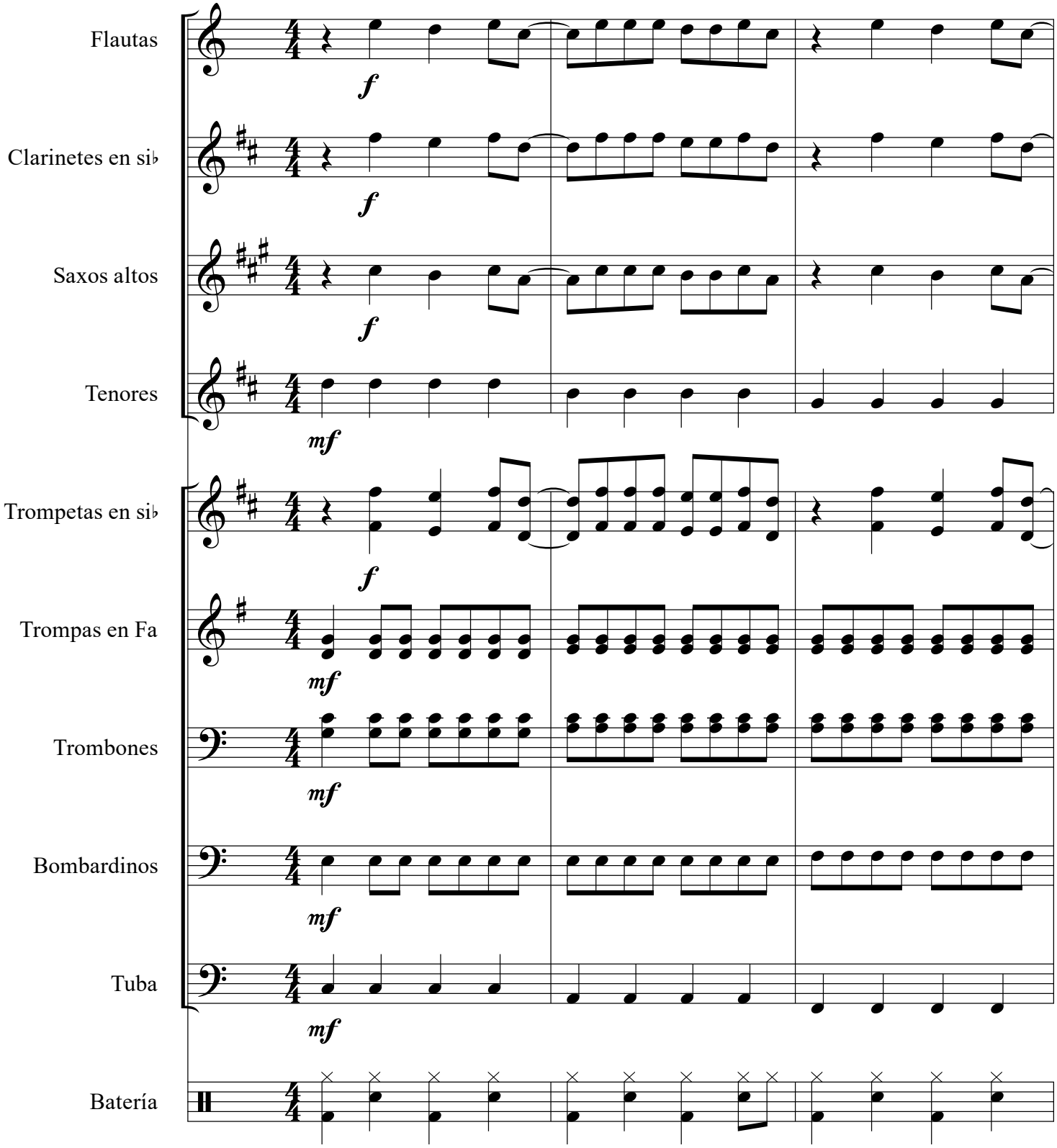

©All rights reserved
alejandromas2003@gmail.com

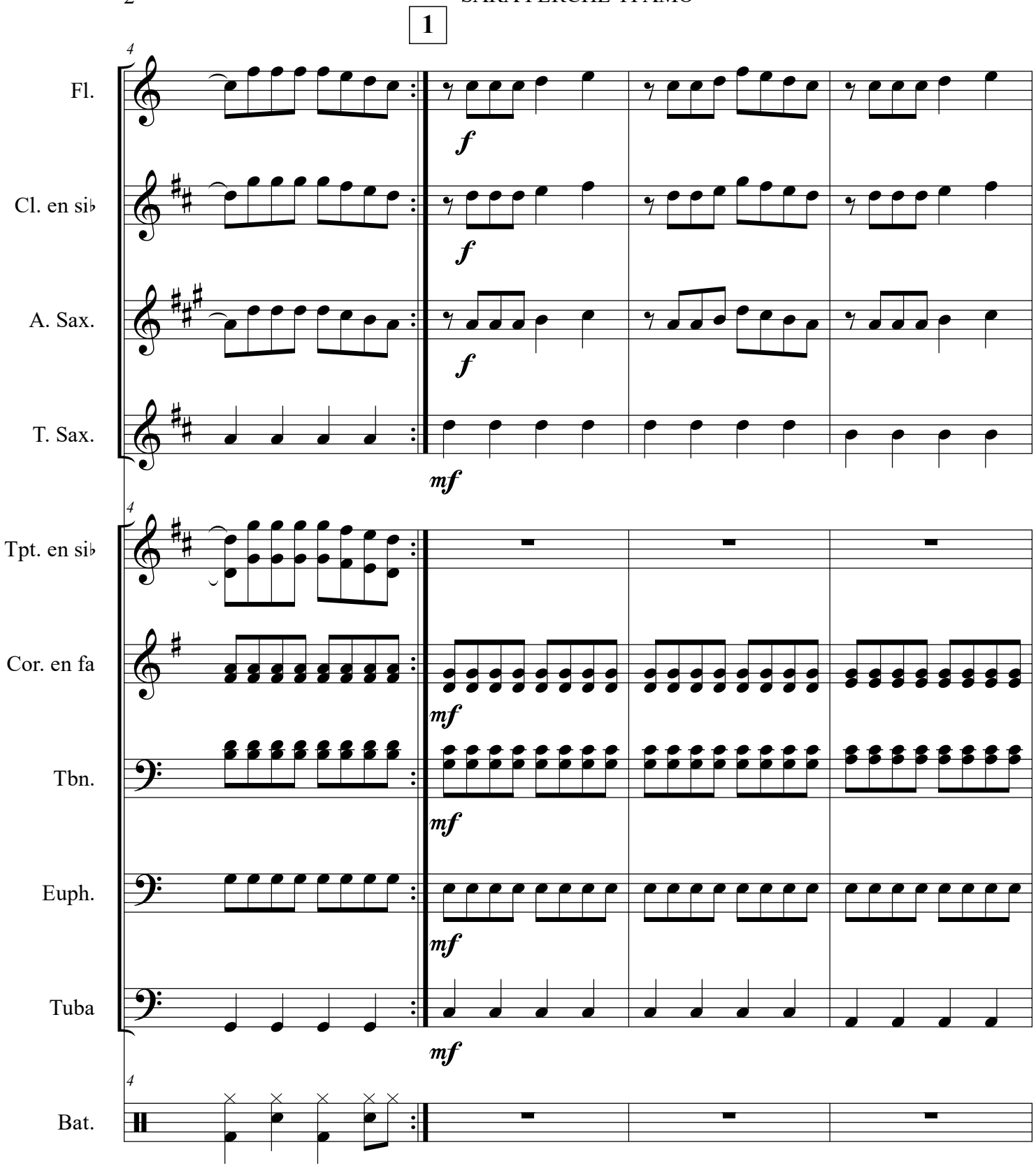
1
Fl.
Cl. en si♭
A. Sax.
T. Sax.
Tpt. en si♭
Cor. en fa
Tbn.
Euph.
Tuba
Bat.
f
mf

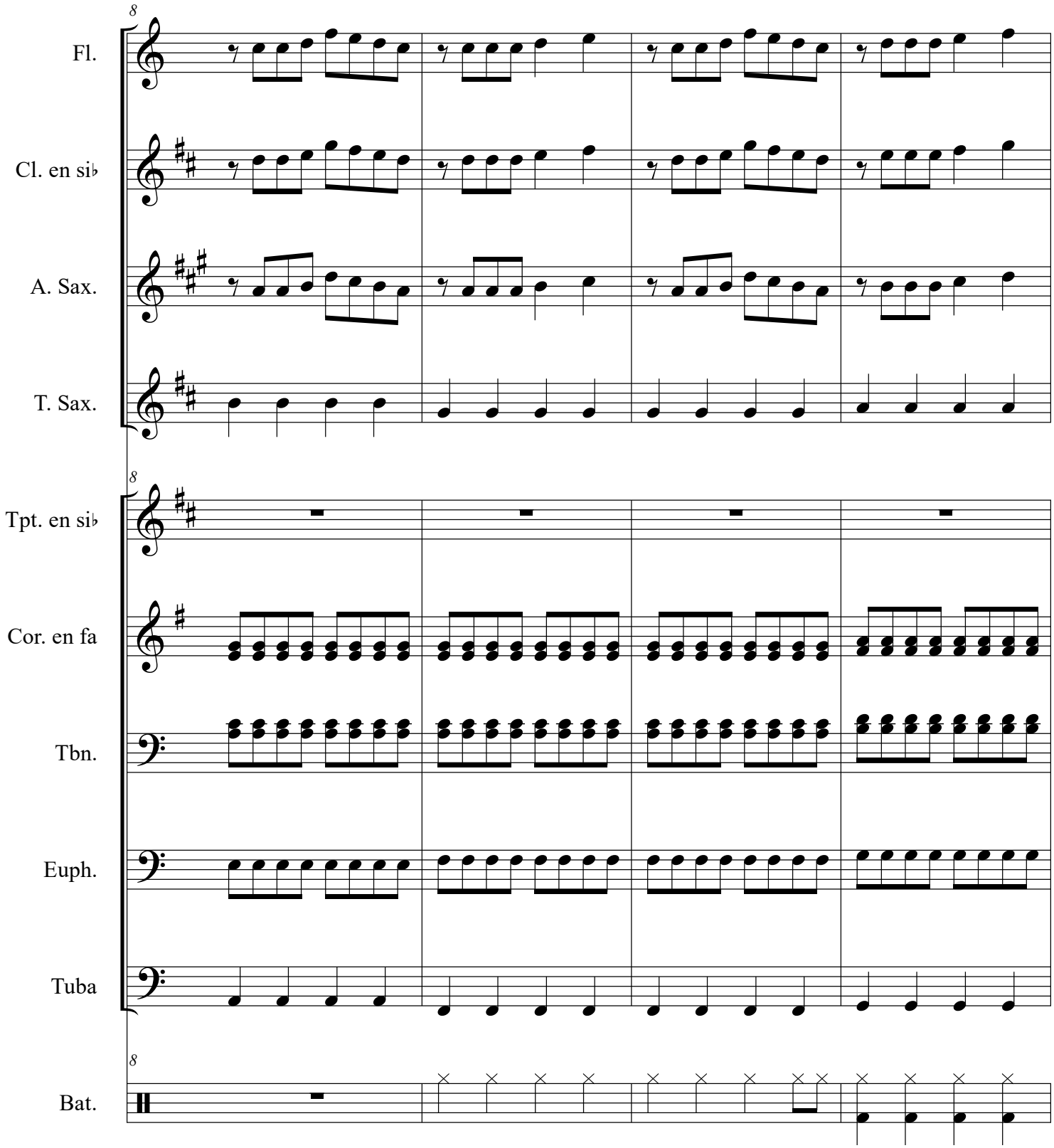
8
Fl.
Cl. en si♭
A. Sax.
T. Sax.
8
Tpt. en si♭
Cor. en fa
Tbn.
Euph.
Tuba
8
Bat.

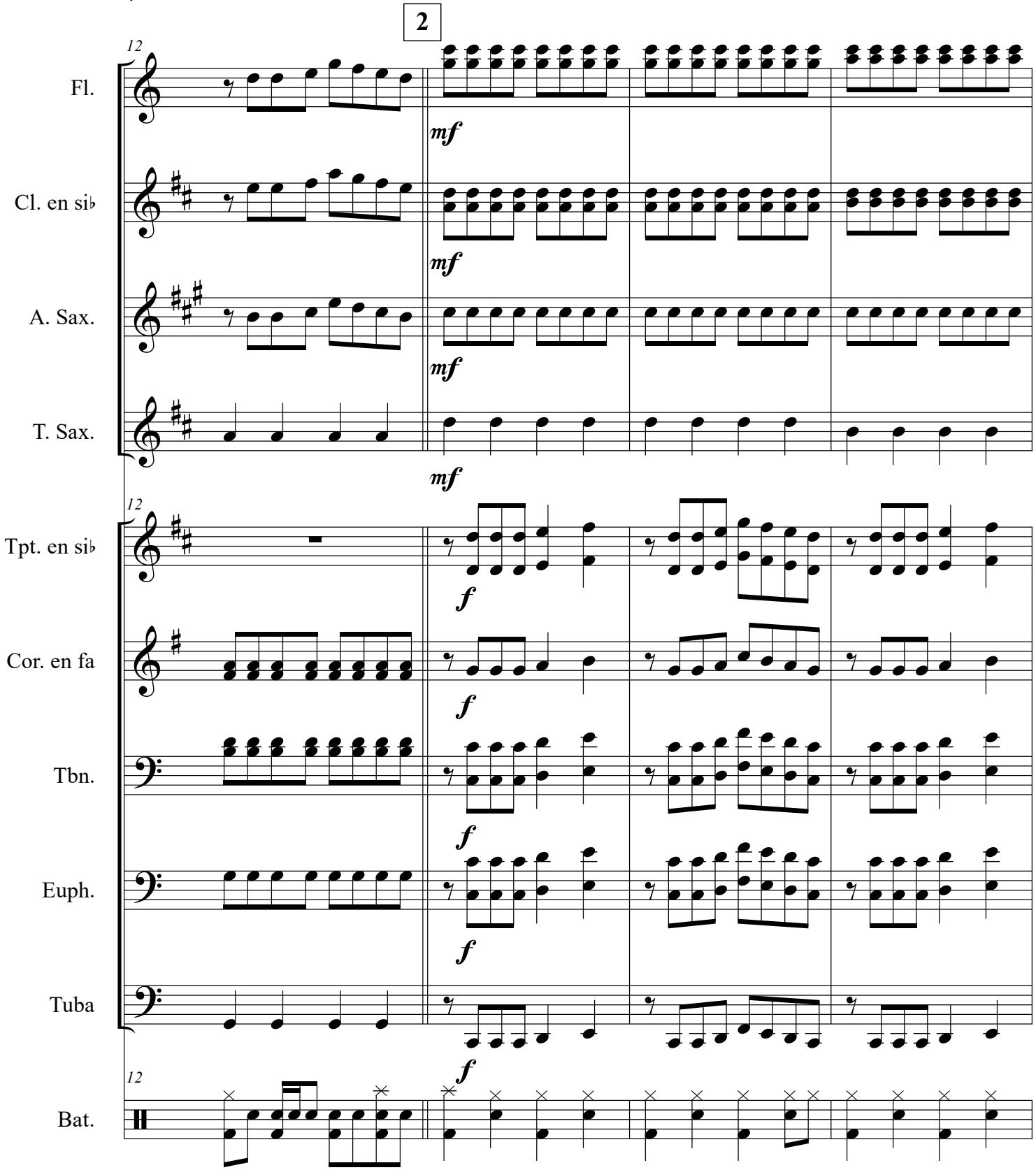
2
12
Fl.
mf
Cl. en si♭
mf
A. Sax.
mf
T. Sax.
mf
12
Tpt. en si♭
f
Cor. en fa
f
Tbn.
f
Euph.
f
Tuba
f
12
Bat.

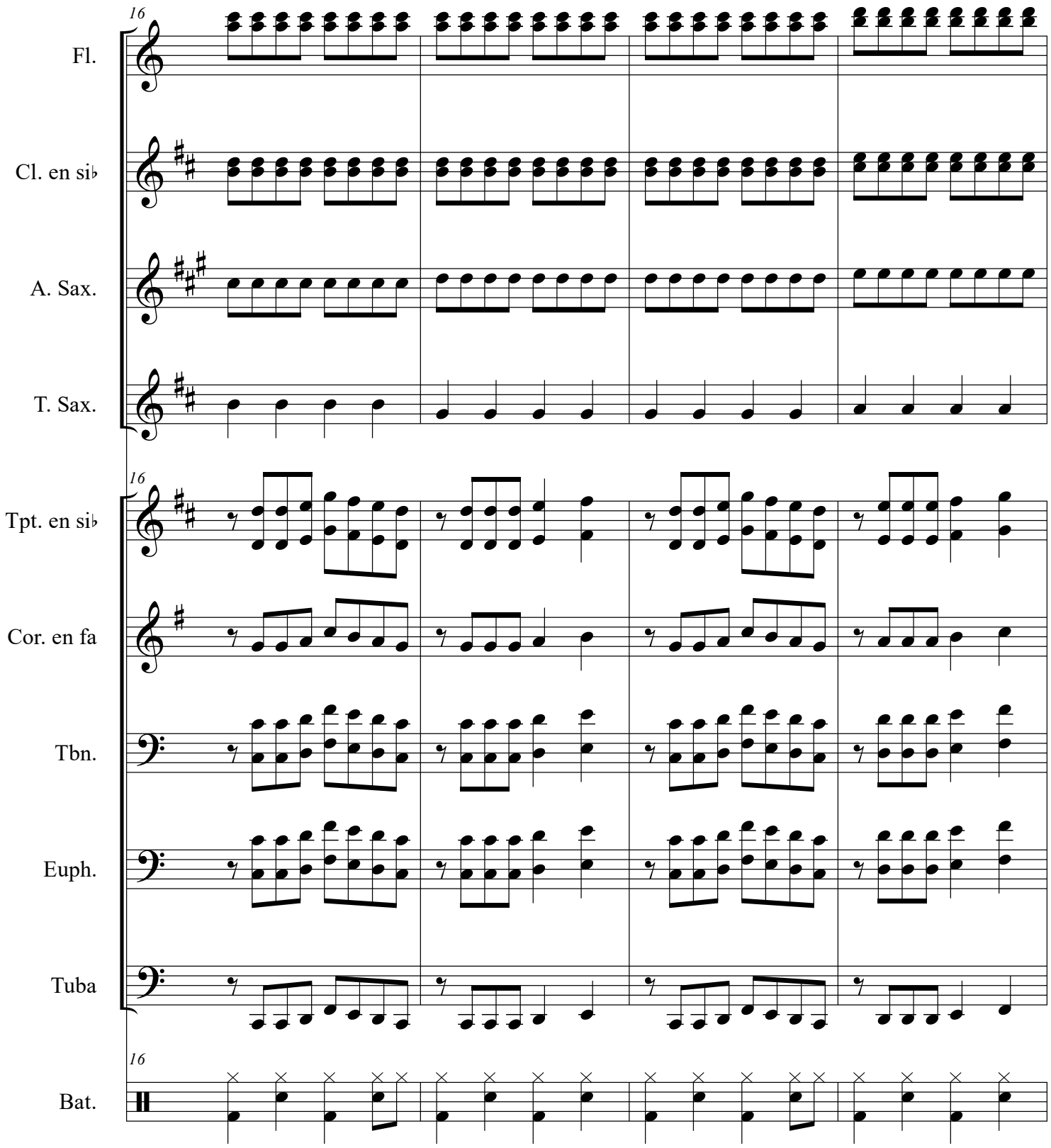
16
Fl.
Cl. en si♭
A. Sax.
T. Sax.
16
Tpt. en si♭
Cor. en fa
Tbn.
Euph.
Tuba
16
Bat.

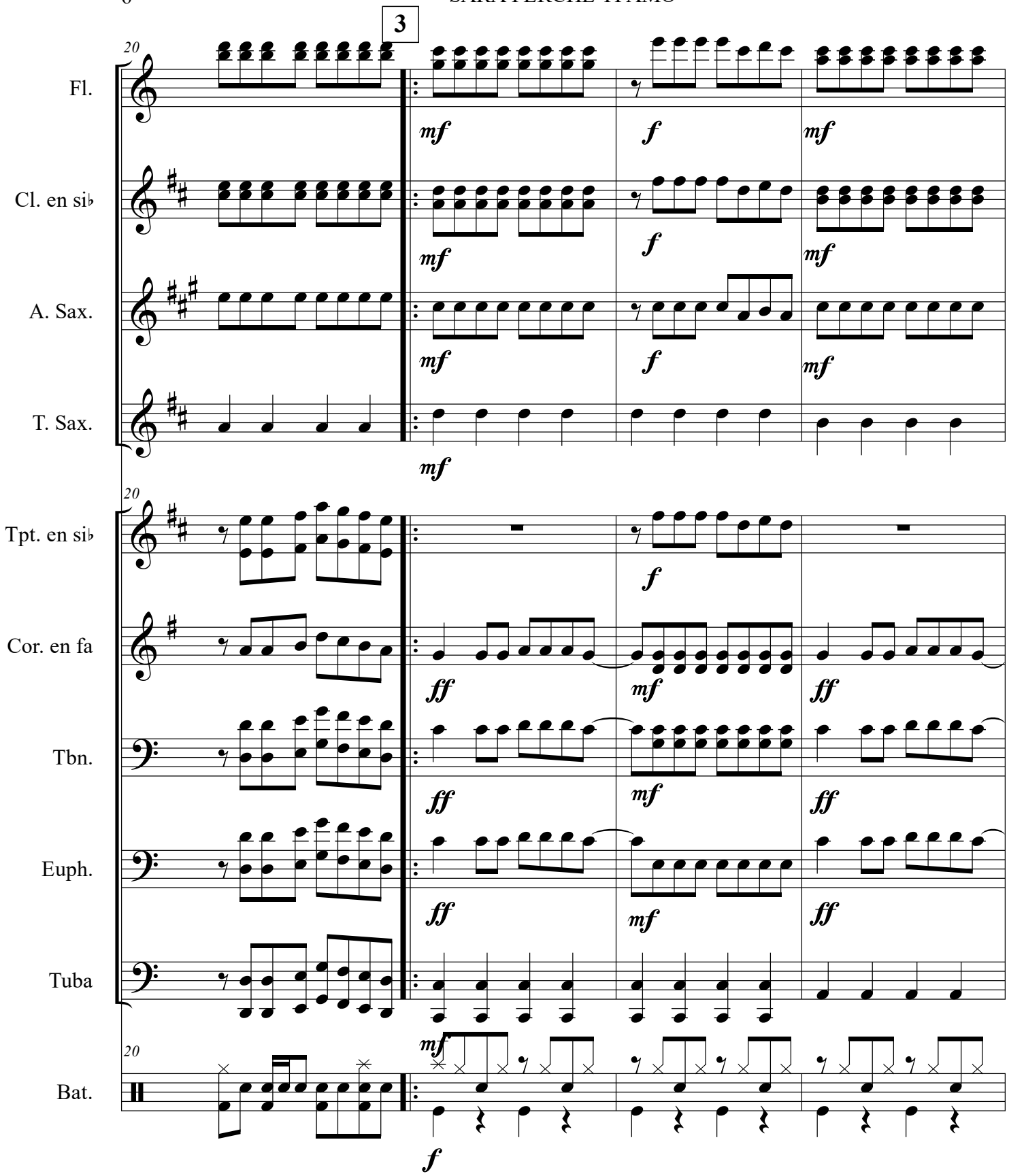
3
20
Fl.
mf
f
mf
Cl. en si♭
mf
f
mf
A. Sax.
mf
f
mf
T. Sax.
mf
20
Tpt. en si♭
f
Cor. en fa
ff
mf
ff
Tbn.
ff
mf
ff
Euph.
ff
mf
ff
Tuba
mf
20
Bat.
f

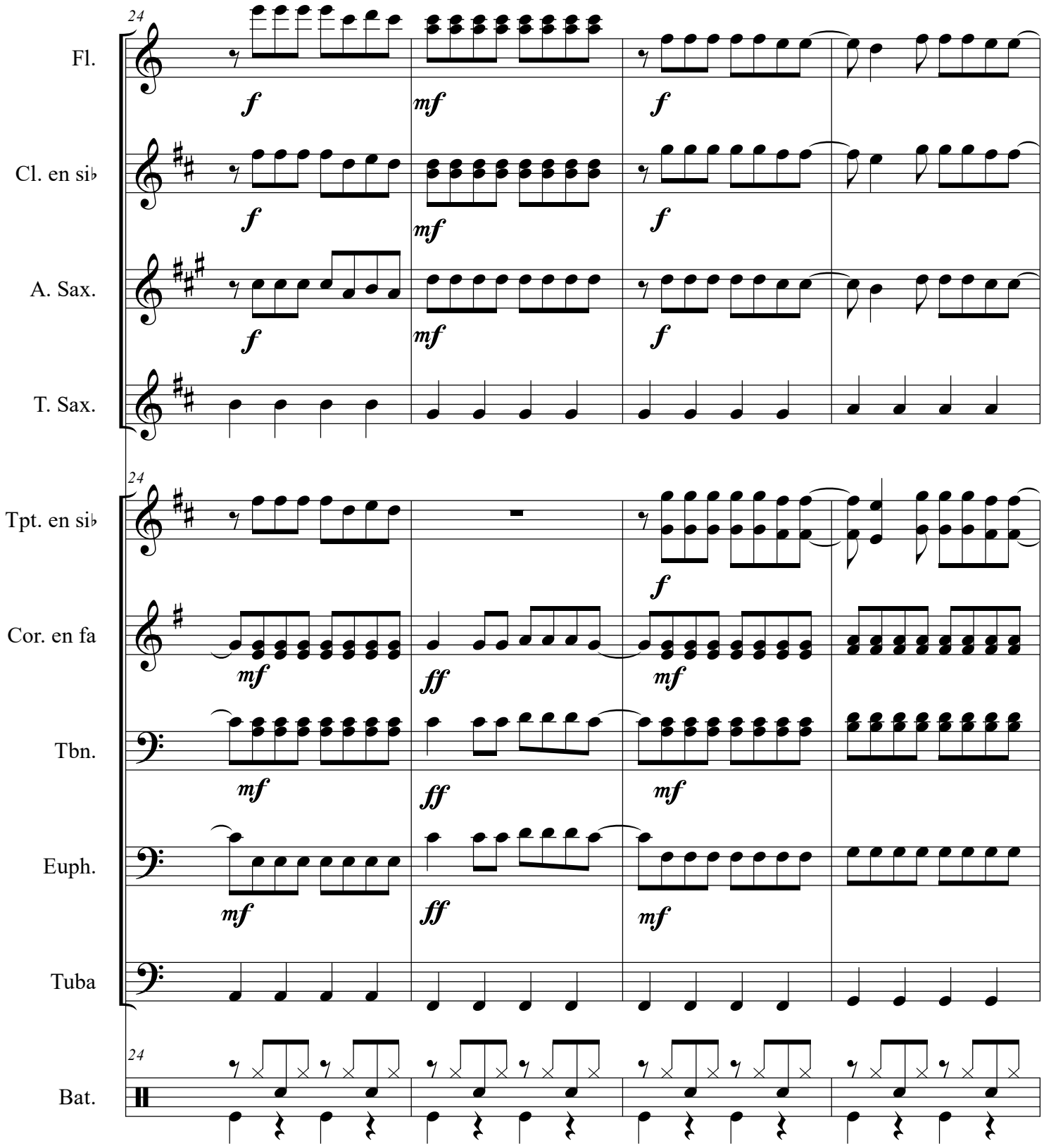
24
Fl.
f
mf
f
Cl. en si♭
f
mf
f
A. Sax.
f
mf
f
T. Sax.
24
Tpt. en si♭
f
Cor. en fa
mf
ff
mf
Tbn.
mf
ff
mf
Euph.
mf
ff
mf
Tuba
24
Bat.

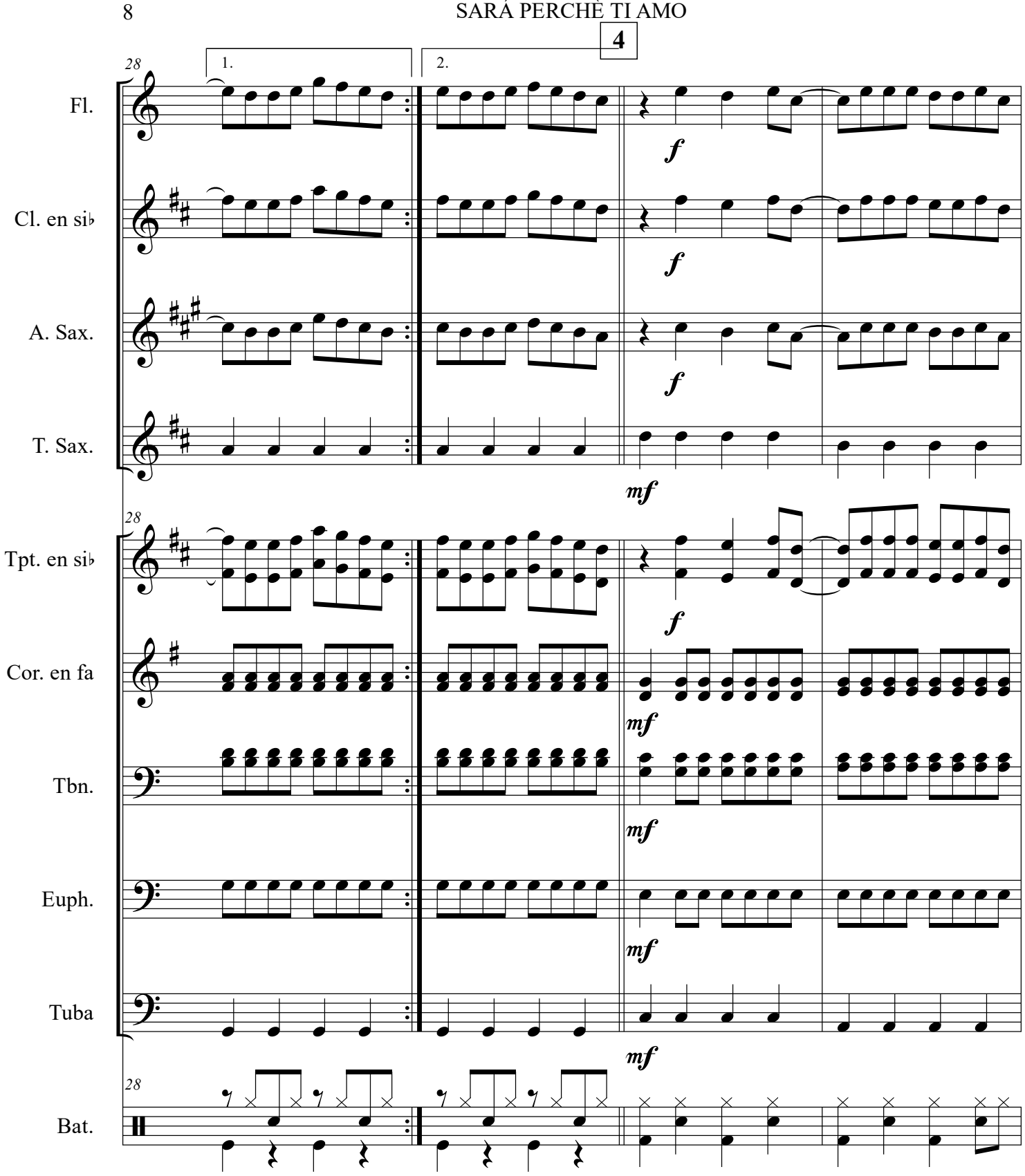
4
28
1.
2.
Fl.
Cl. en si♭
A. Sax.
T. Sax.
Tpt. en si♭
Cor. en fa
Tbn.
Euph.
Tuba
Bat.
f
mf

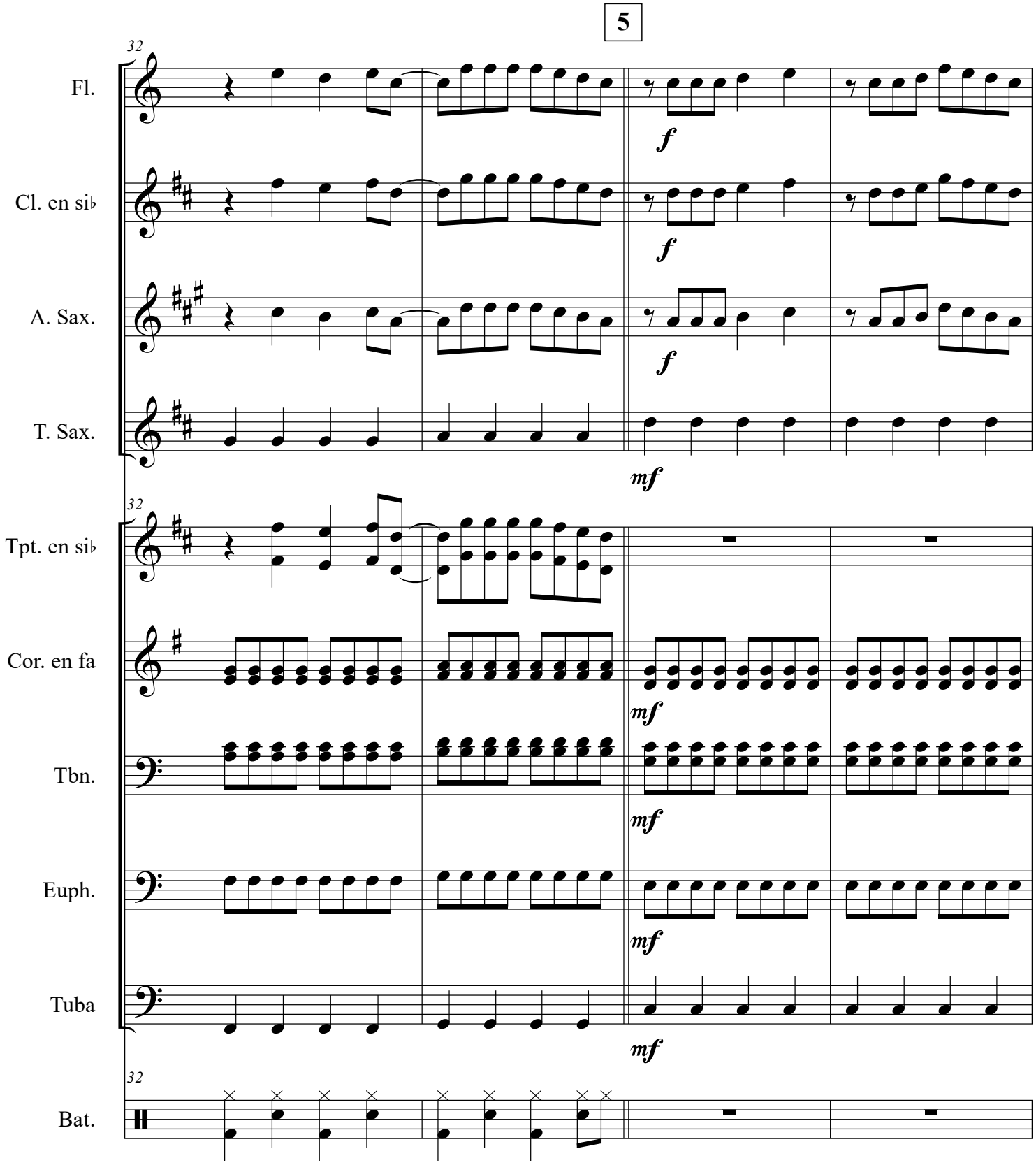
5
32
Fl.
f
Cl. en si♭
f
A. Sax.
f
T. Sax.
mf
32
Tpt. en si♭
Cor. en fa
mf
Tbn.
mf
Euph.
mf
Tuba
mf
32
Bat.

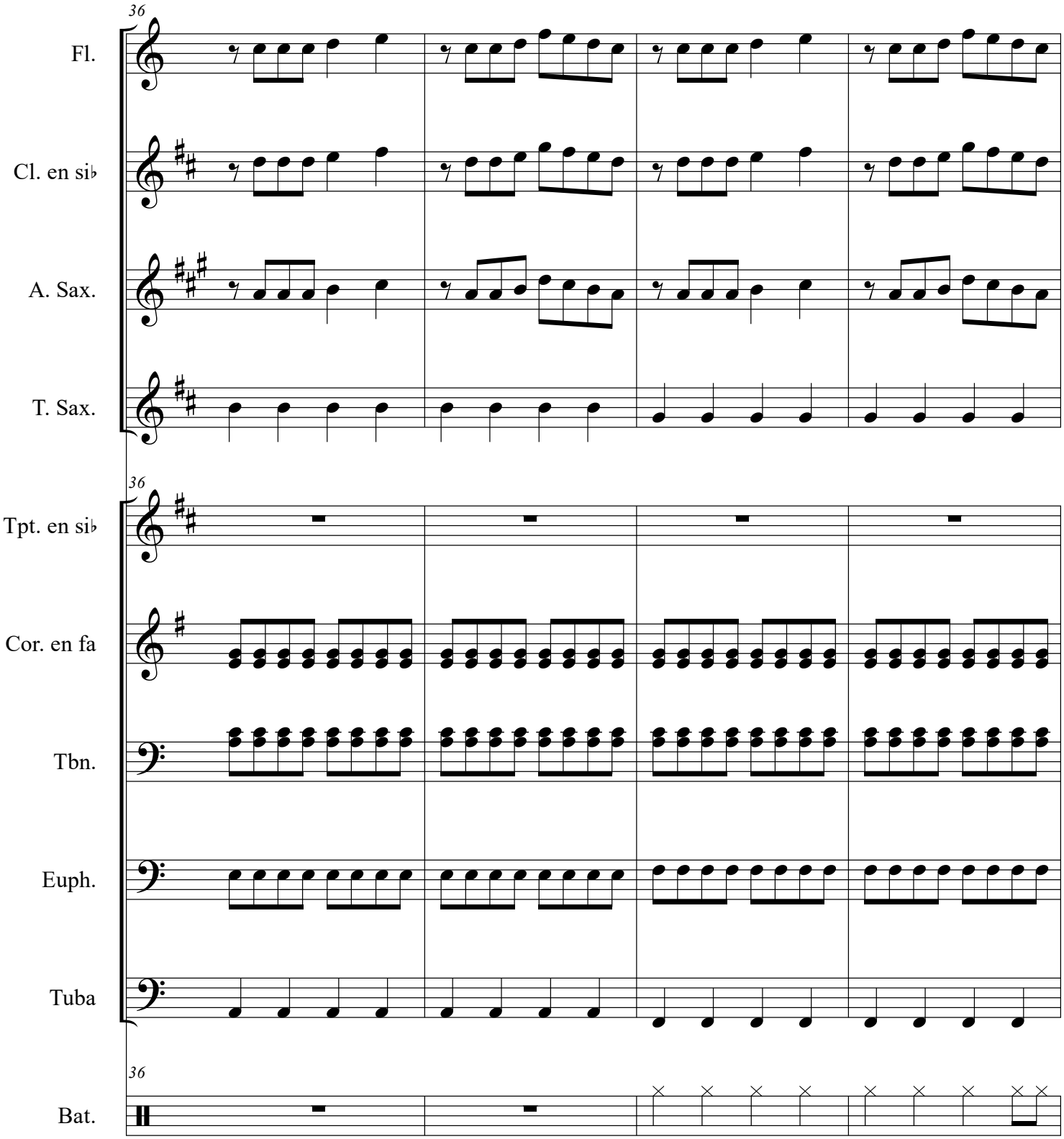
36
Fl.
Cl. en si♭
A. Sax.
T. Sax.
36
Tpt. en si♭
Cor. en fa
Tbn.
Euph.
Tuba
36
Bat.

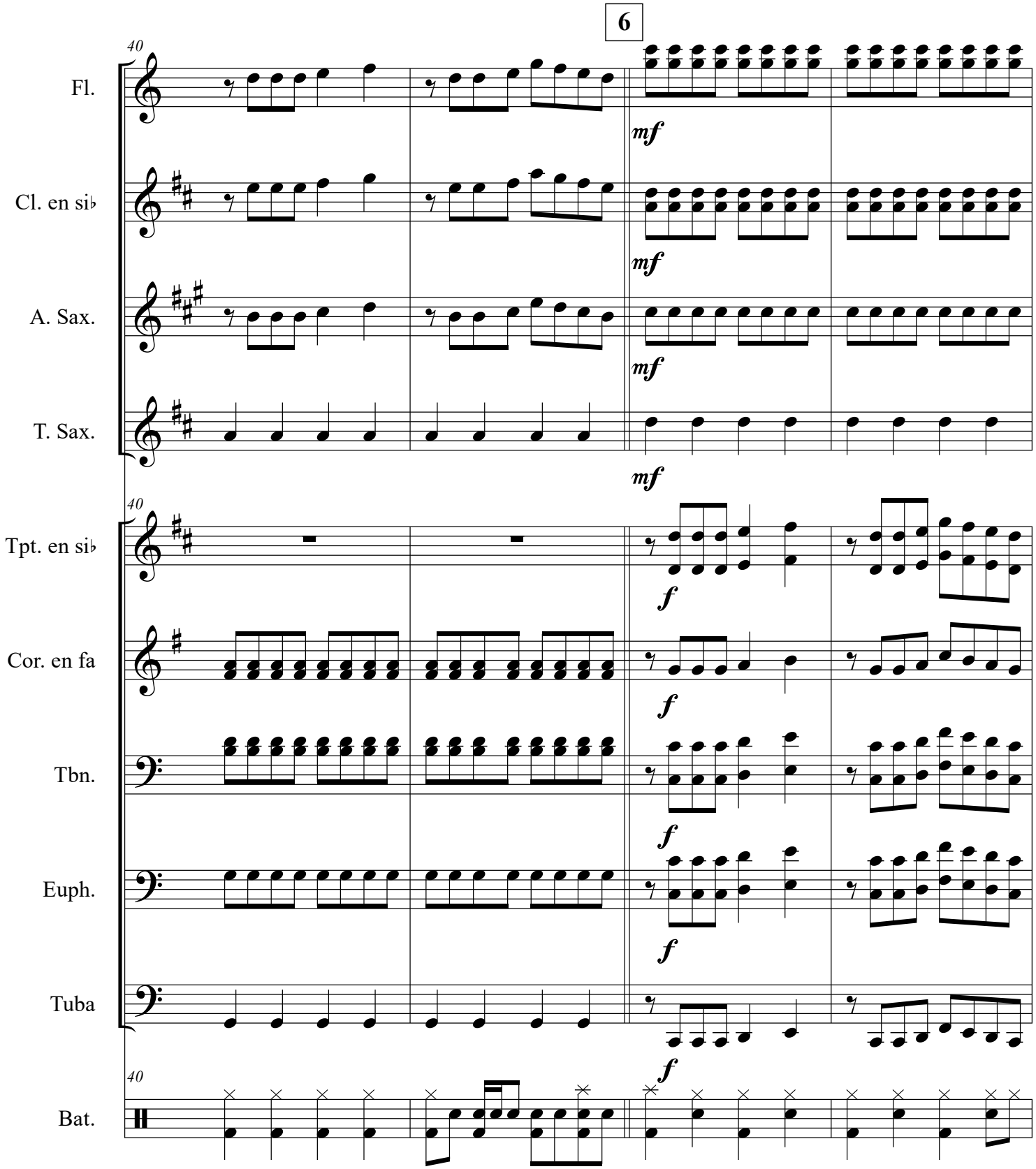
6
40
Fl.
mf
Cl. en si♭
mf
A. Sax.
mf
T. Sax.
mf
40
Tpt. en si♭
f
Cor. en fa
f
Tbn.
f
Euph.
f
Tuba
f
40
Bat.

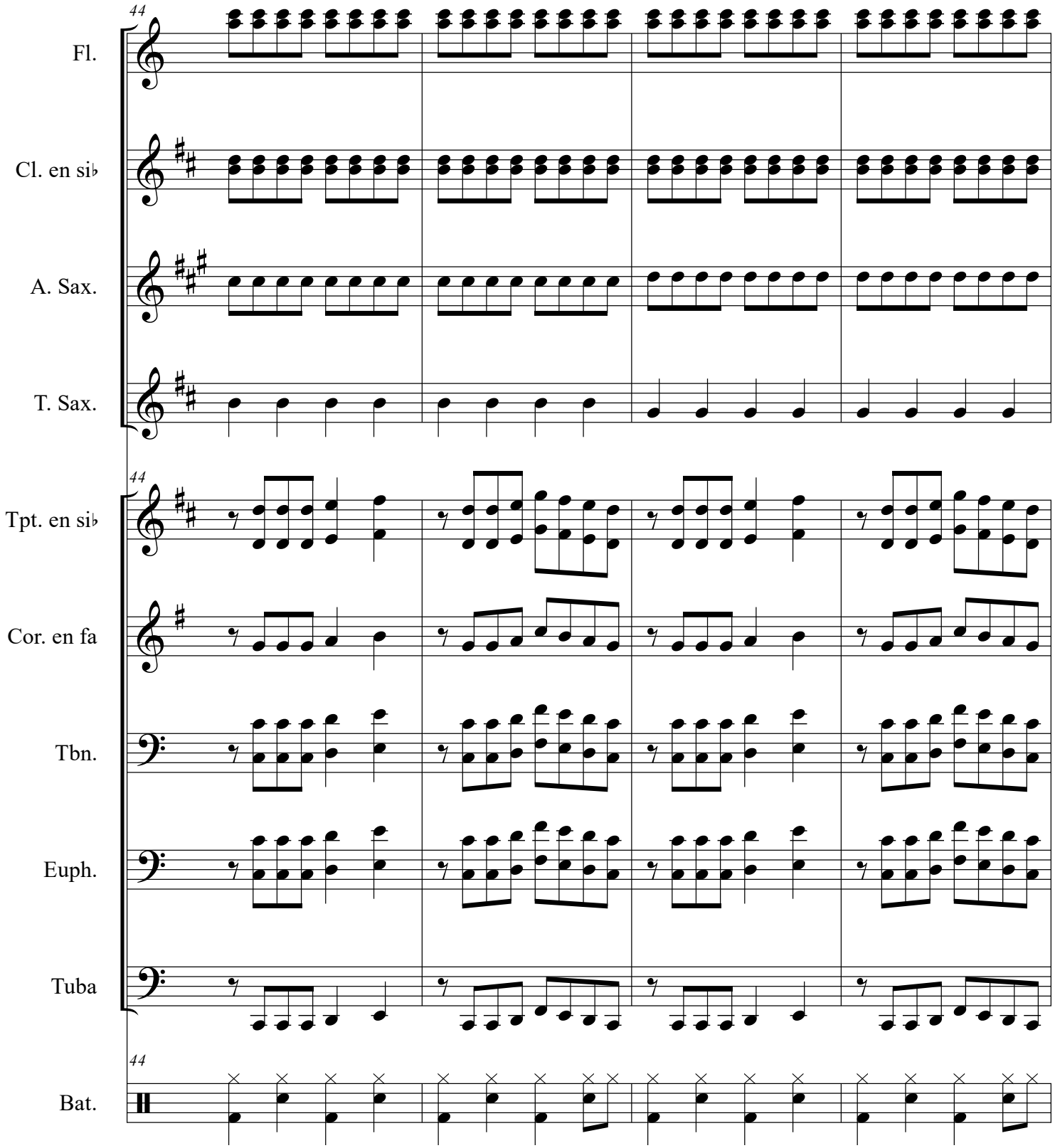
44
Fl.
Cl. en si♭
A. Sax.
T. Sax.
44
Tpt. en si♭
Cor. en fa
Tbn.
Euph.
Tuba
44
Bat.

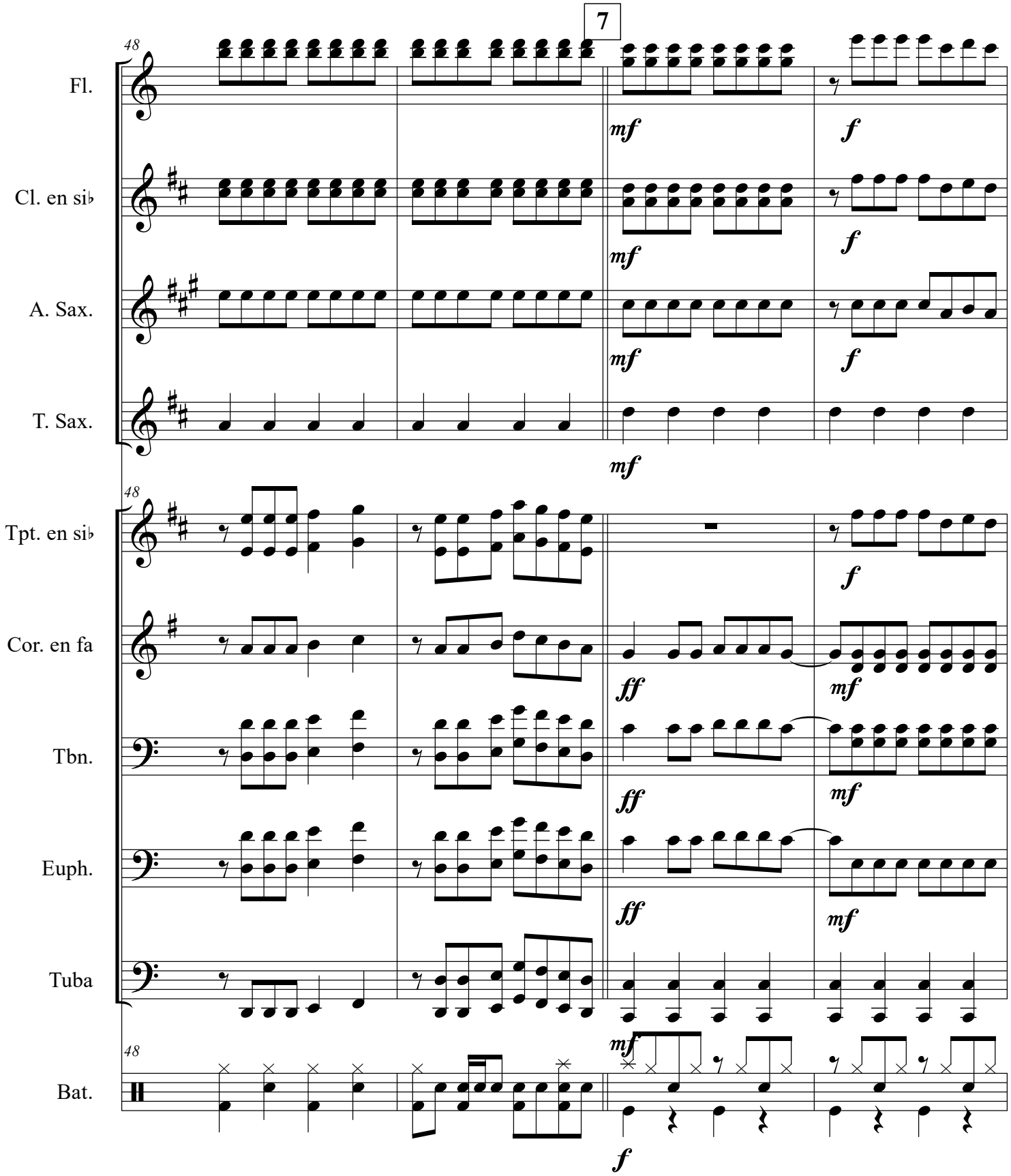
7
48
Fl.
mf
f
Cl. en si♭
mf
f
A. Sax.
mf
f
T. Sax.
mf
48
Tpt. en si♭
f
Cor. en fa
ff
mf
Tbn.
ff
mf
Euph.
ff
mf
Tuba
mf
48
Bat.
f

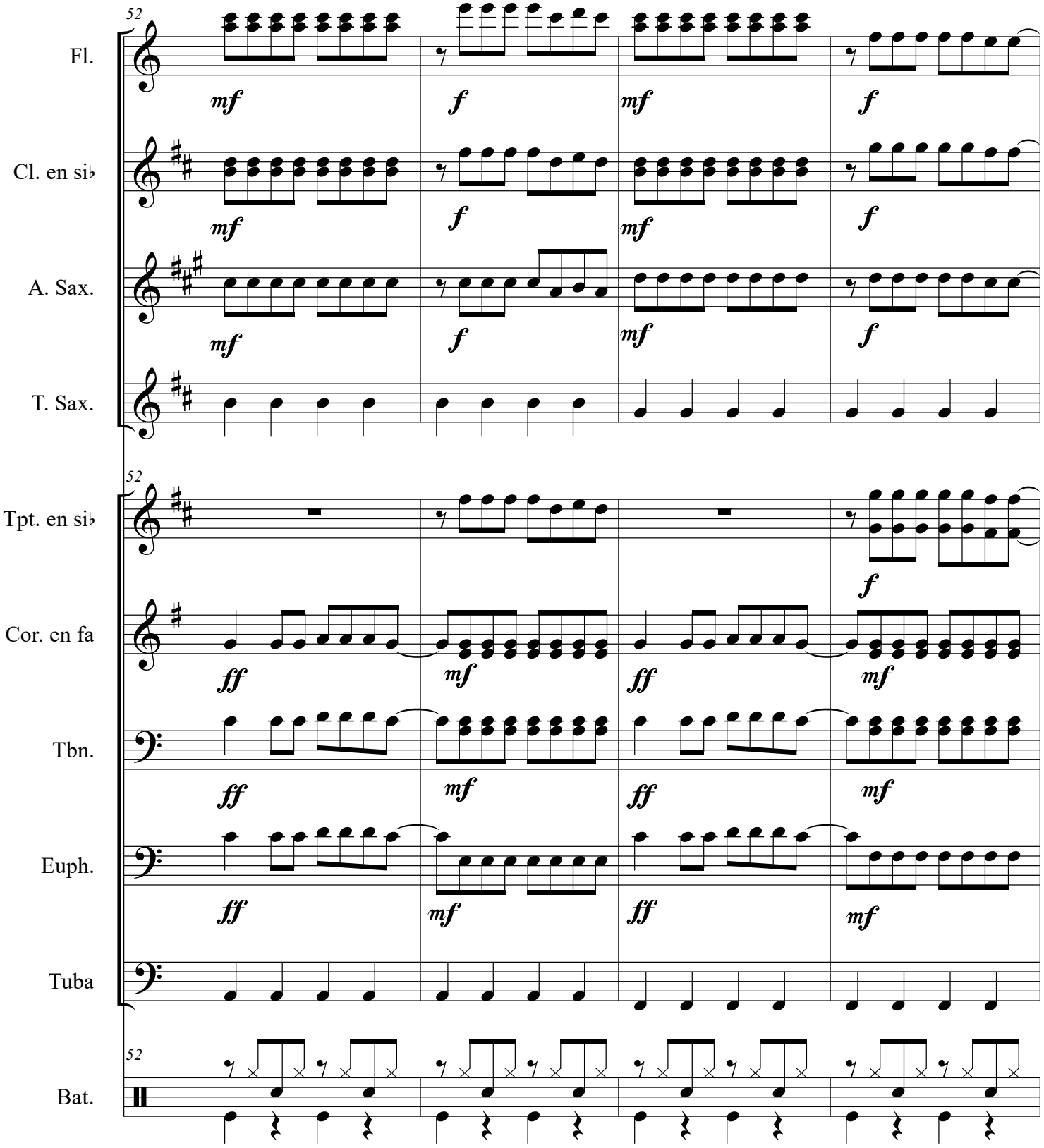
52
Fl.
mf
f
mf
f
Cl. en si♭
mf
f
mf
f
A. Sax.
mf
f
mf
f
T. Sax.
52
Tpt. en si♭
f
Cor. en fa
ff
mf
ff
mf
Tbn.
ff
mf
ff
mf
Euph.
ff
mf
ff
mf
Tuba
52
Bat.

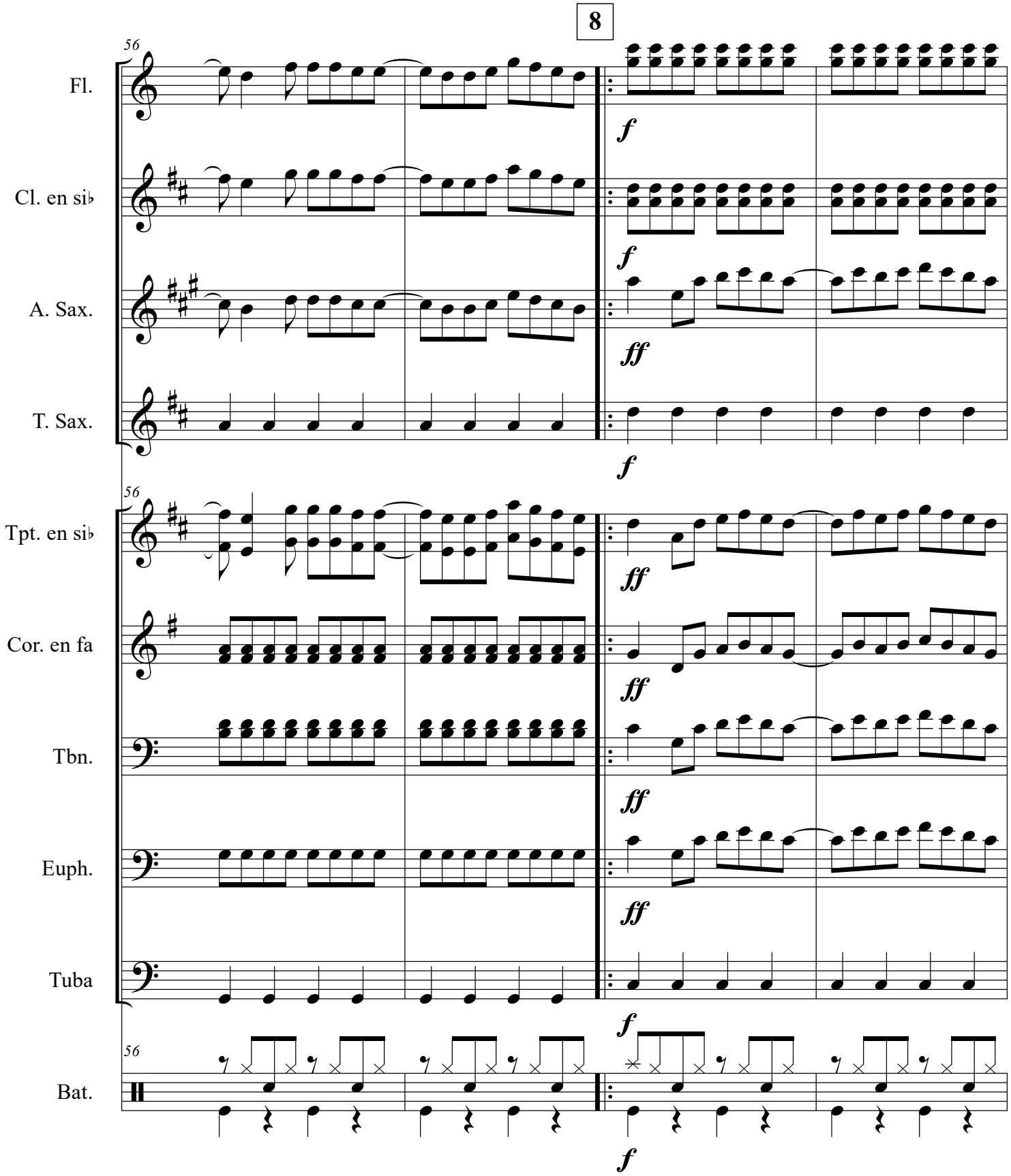
8
56
Fl.
Cl. en si♭
A. Sax.
T. Sax.
Tpt. en si♭
Cor. en fa
Tbn.
Euph.
Tuba
Bat.
f
ff

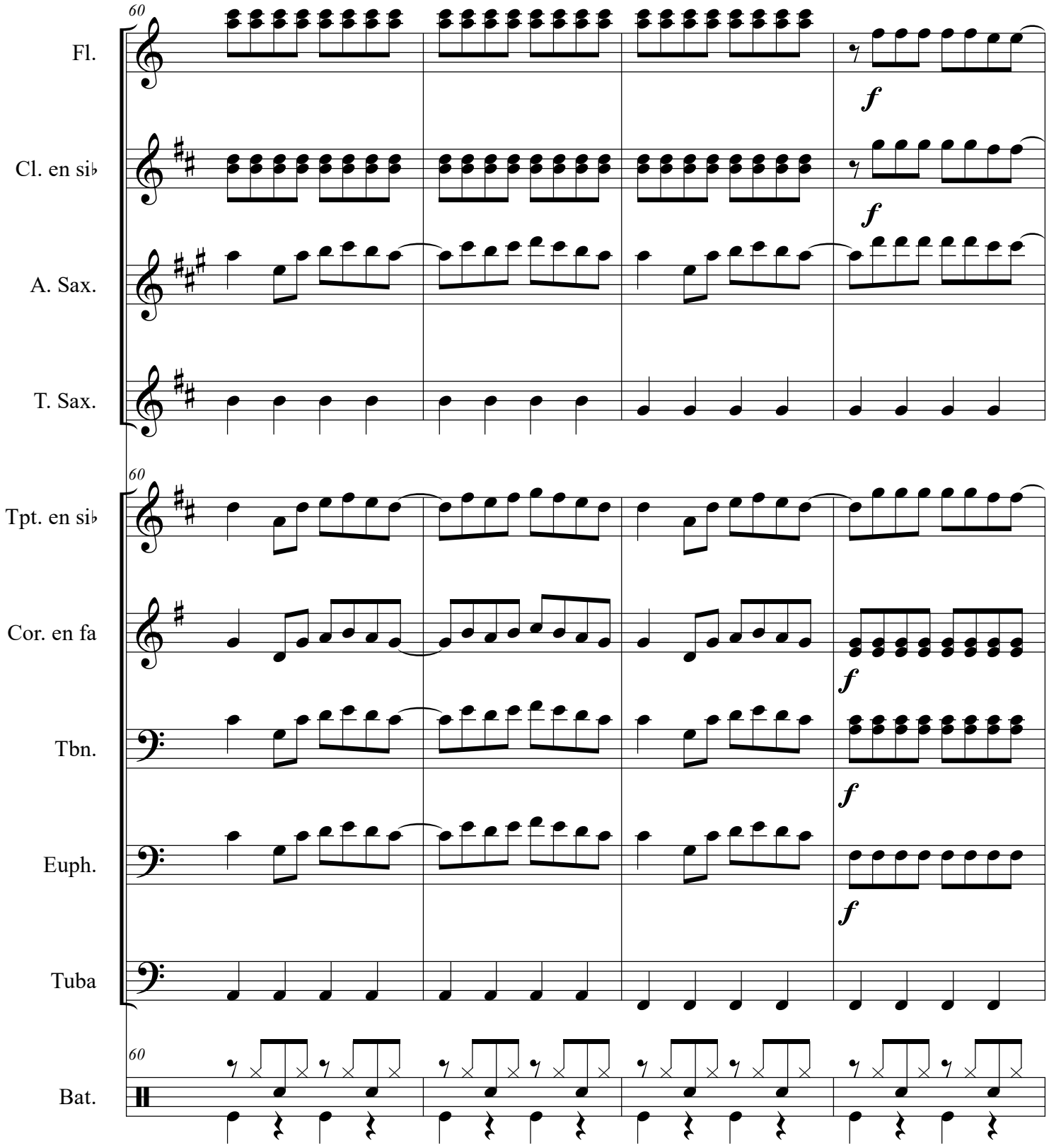
60
Fl.
f
Cl. en si♭
f
A. Sax.
T. Sax.
60
Tpt. en si♭
Cor. en fa
f
Tbn.
f
Euph.
f
Tuba
60
Bat.

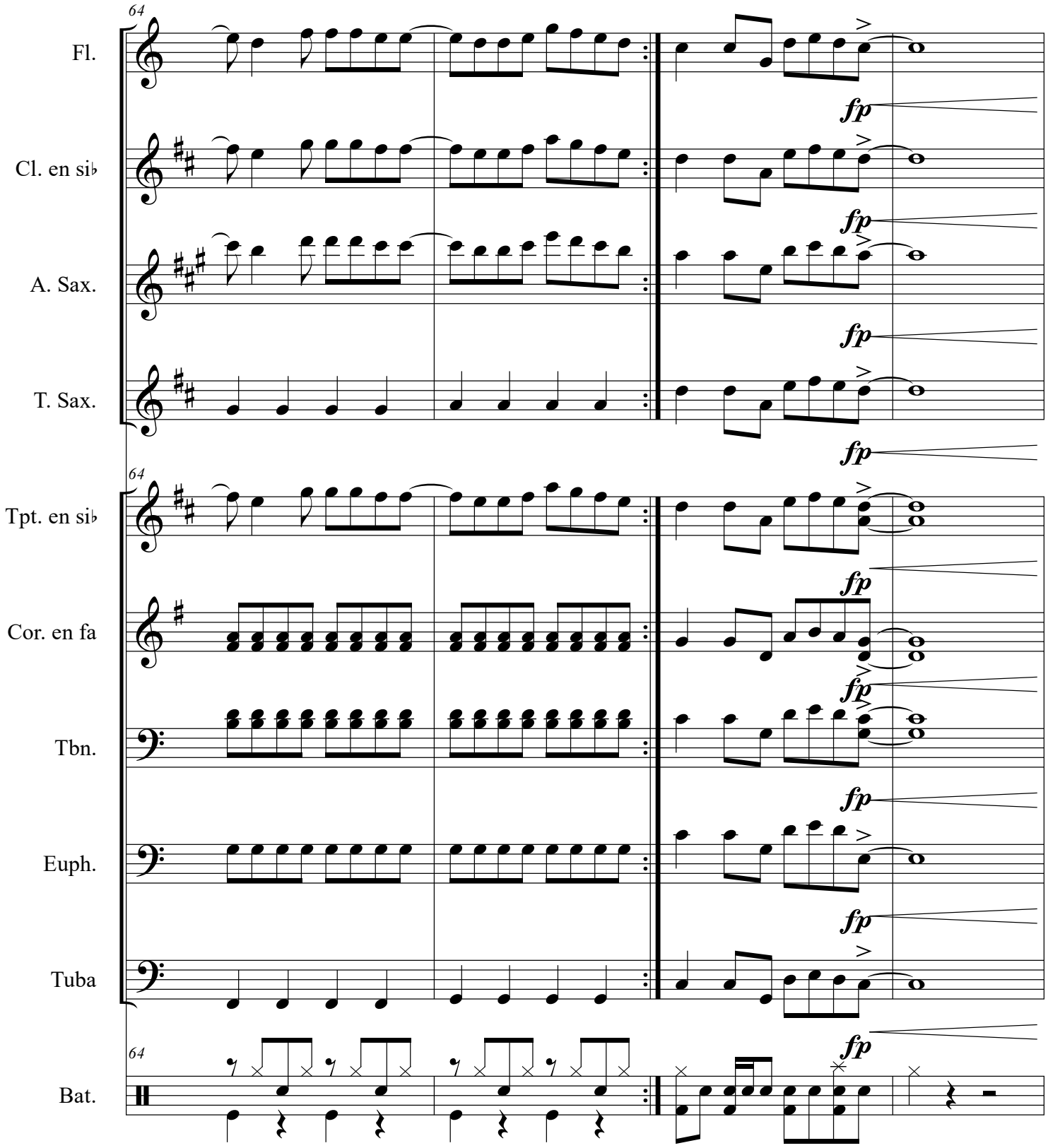
64
Fl.
Cl. en si♭
A. Sax.
T. Sax.
Tpt. en si♭
Cor. en fa
Tbn.
Euph.
Tuba
Bat.
fp

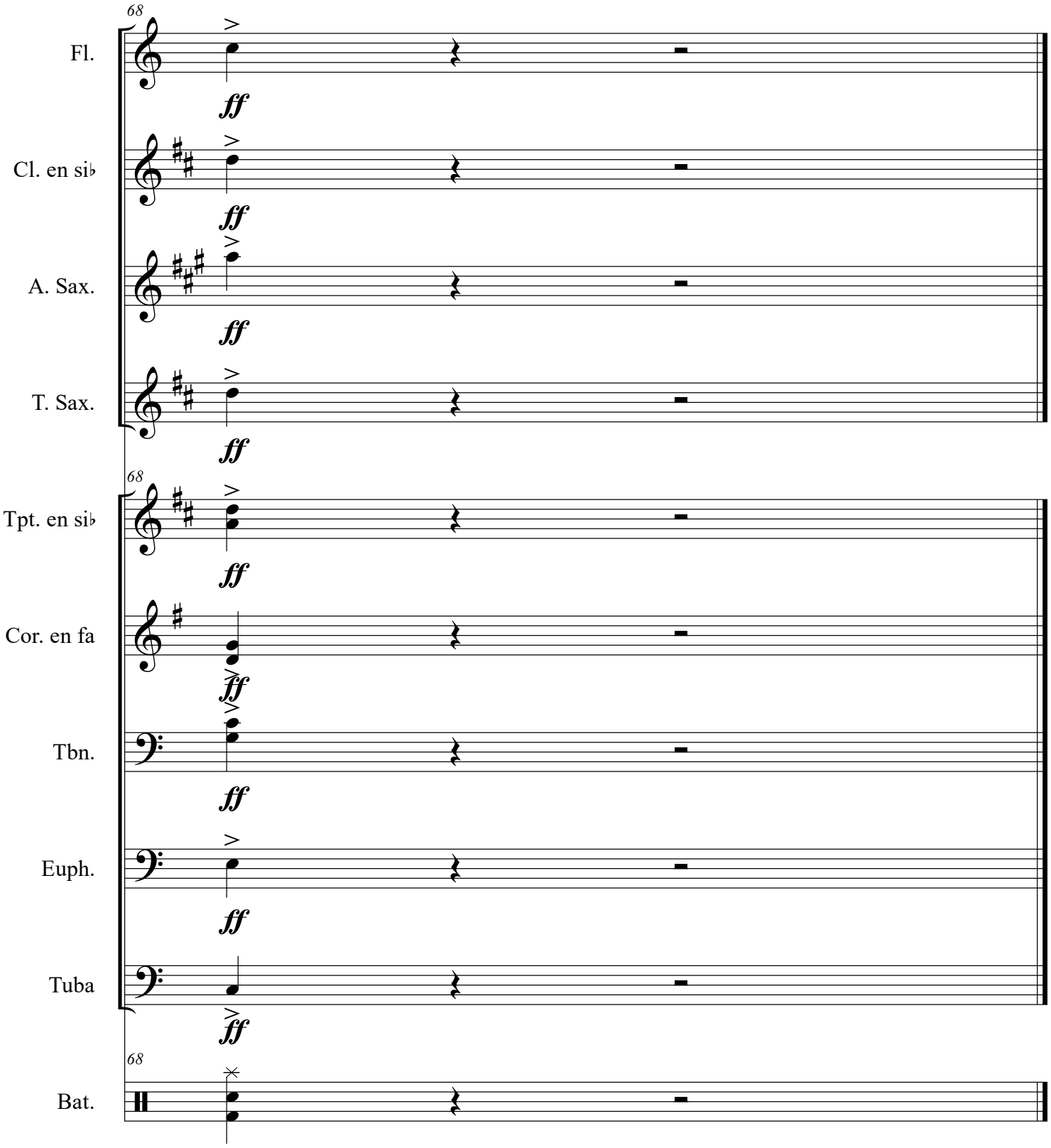
68
Fl.
ff
Cl. en si♭
ff
A. Sax.
ff
T. Sax.
ff
68
Tpt. en si♭
ff
Cor. en fa
ff
Tbn.
ff
Euph.
ff
Tuba
ff
68
Bat.

Flautas

SARÁ PERCHÈ TI AMO

arreglo para charanga y banda

Ricchi e Poveri
Arr. Alejandro Más

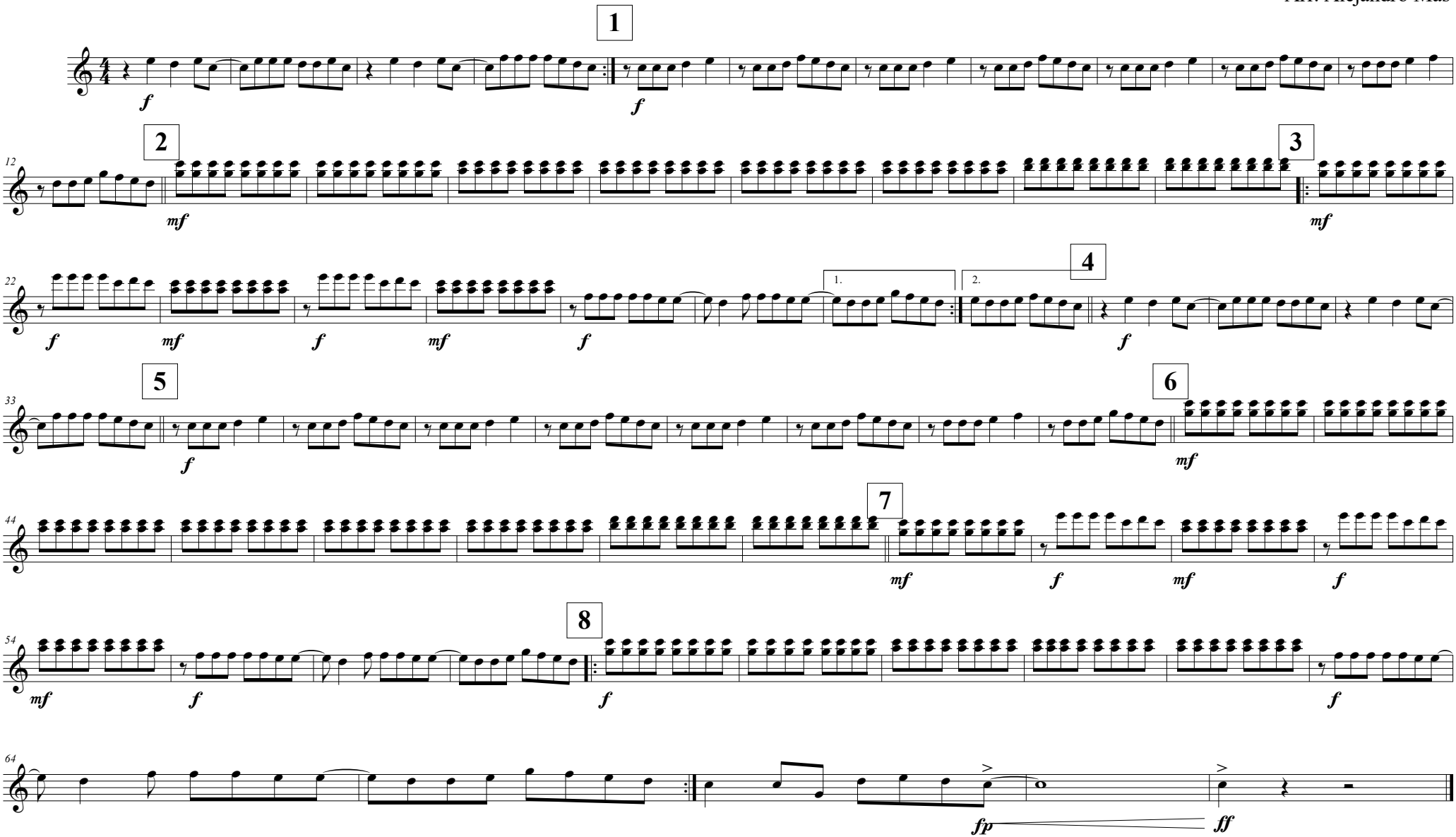

©All rights reserved
alejandromas2003@gmail.com

Clarinetes en si♭

SARÁ PERCHÈ TI AMO

arreglo para charanga y banda

Ricchi e Poveri

Arr. Alejandro Más

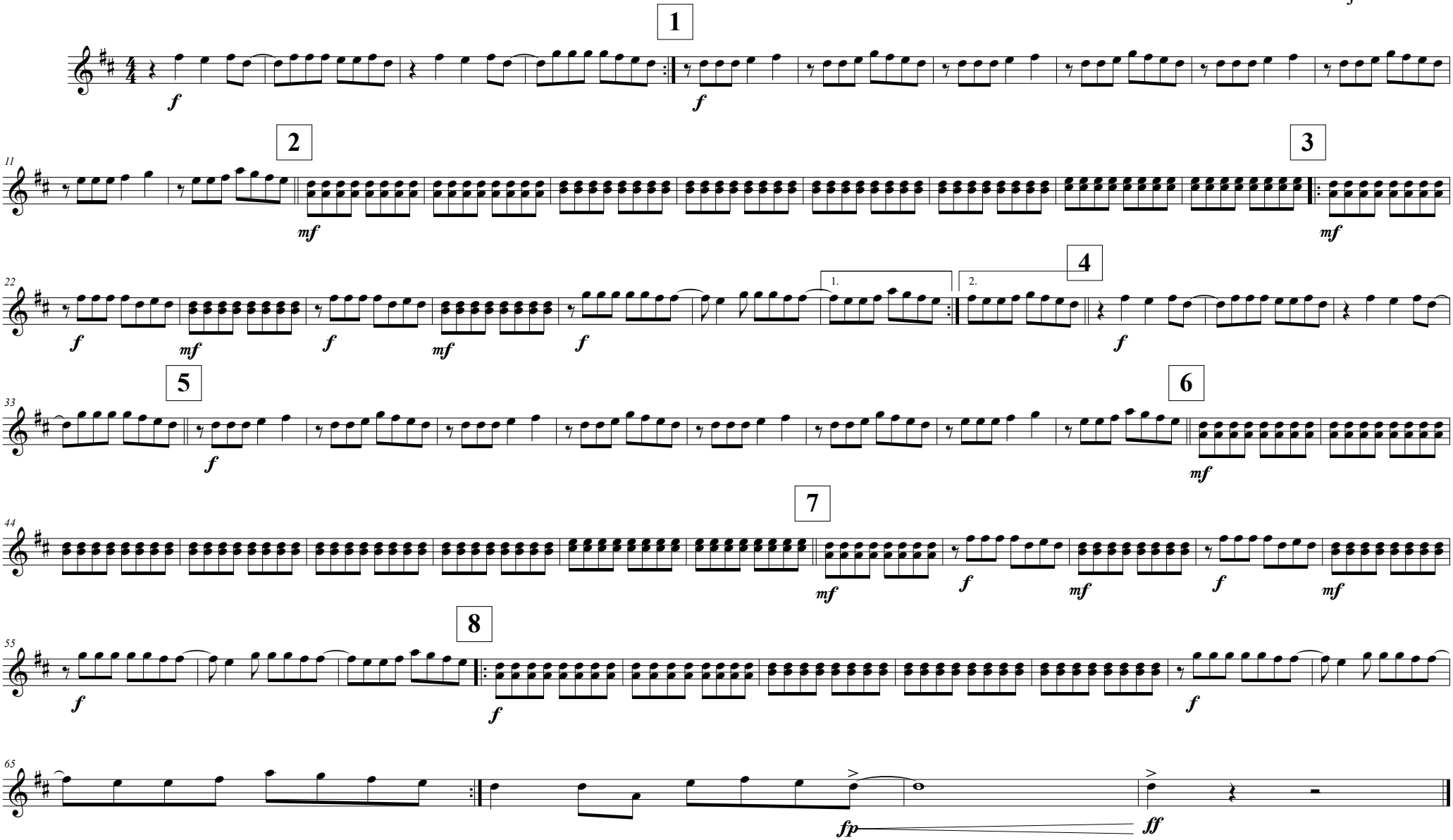

©All rights reserved

alejandromas2003@gmail.com

Saxos altos

SARÁ PERCHÈ TI AMO

arreglo para charanga y banda

Ricchi e Poveri
Arr. Alejandro Más

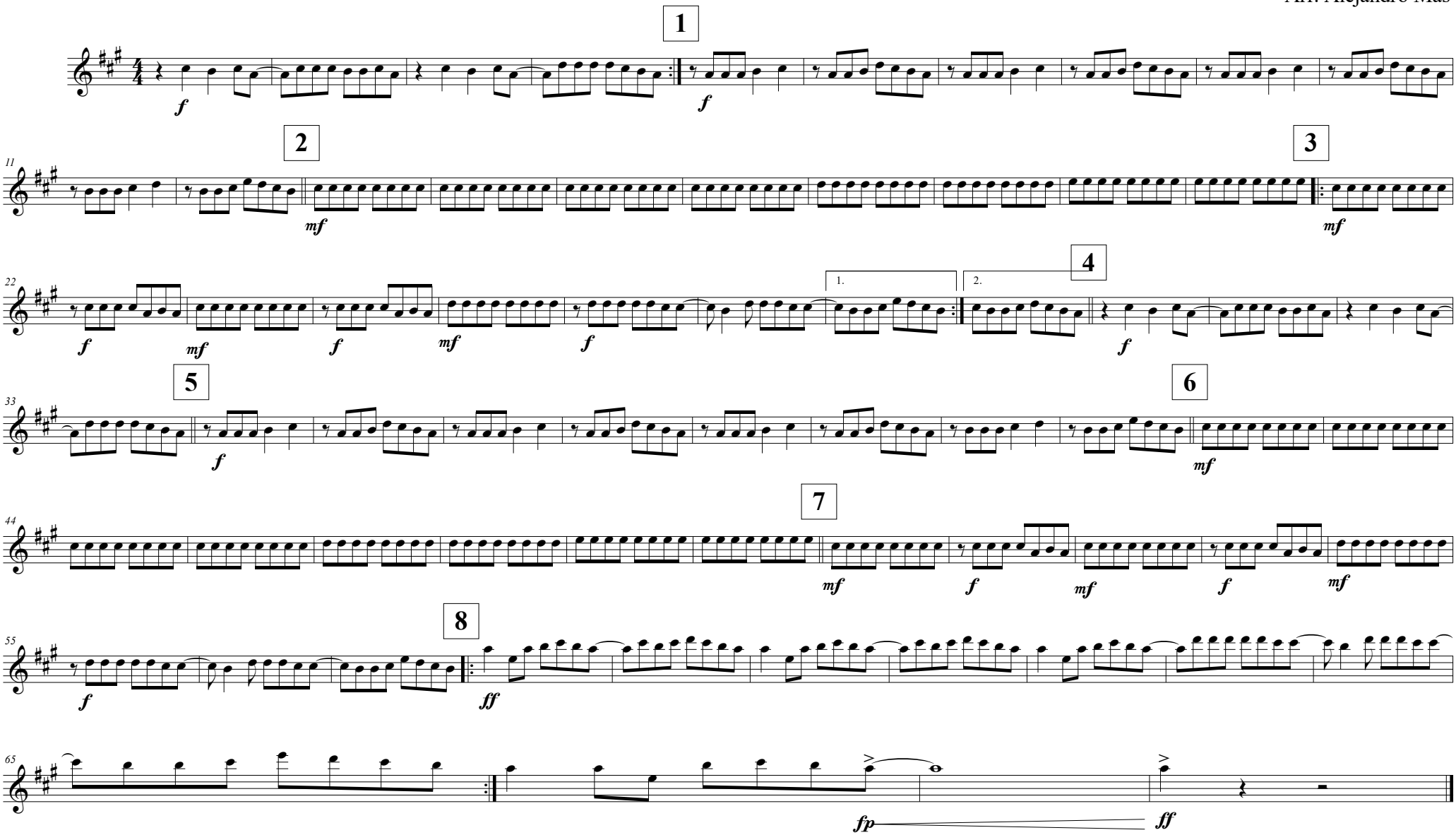

©All rights reserved
alejandromas2003@gmail.com

Tenores

SARÁ PERCHÈ TI AMO

arreglo para charanga y banda

Ricchi e Poveri

Arr. Alejandro Más

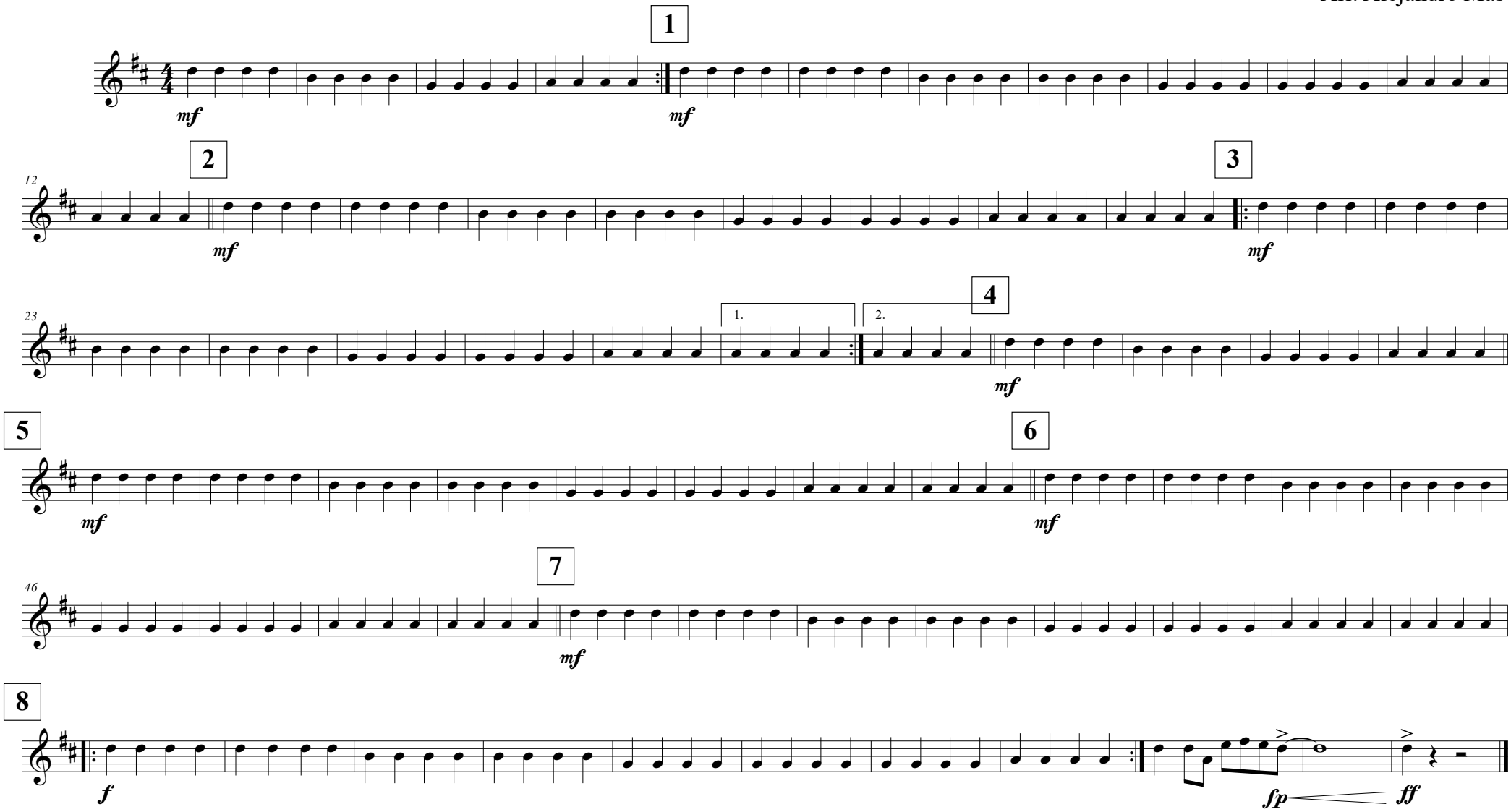

©All rights reserved

alejandromas2003@gmail.com

Trompetas en si♭

SARÁ PERCHÈ TI AMO

arreglo para charanga y banda

Ricchi e Poveri
Arr. Alejandro Más

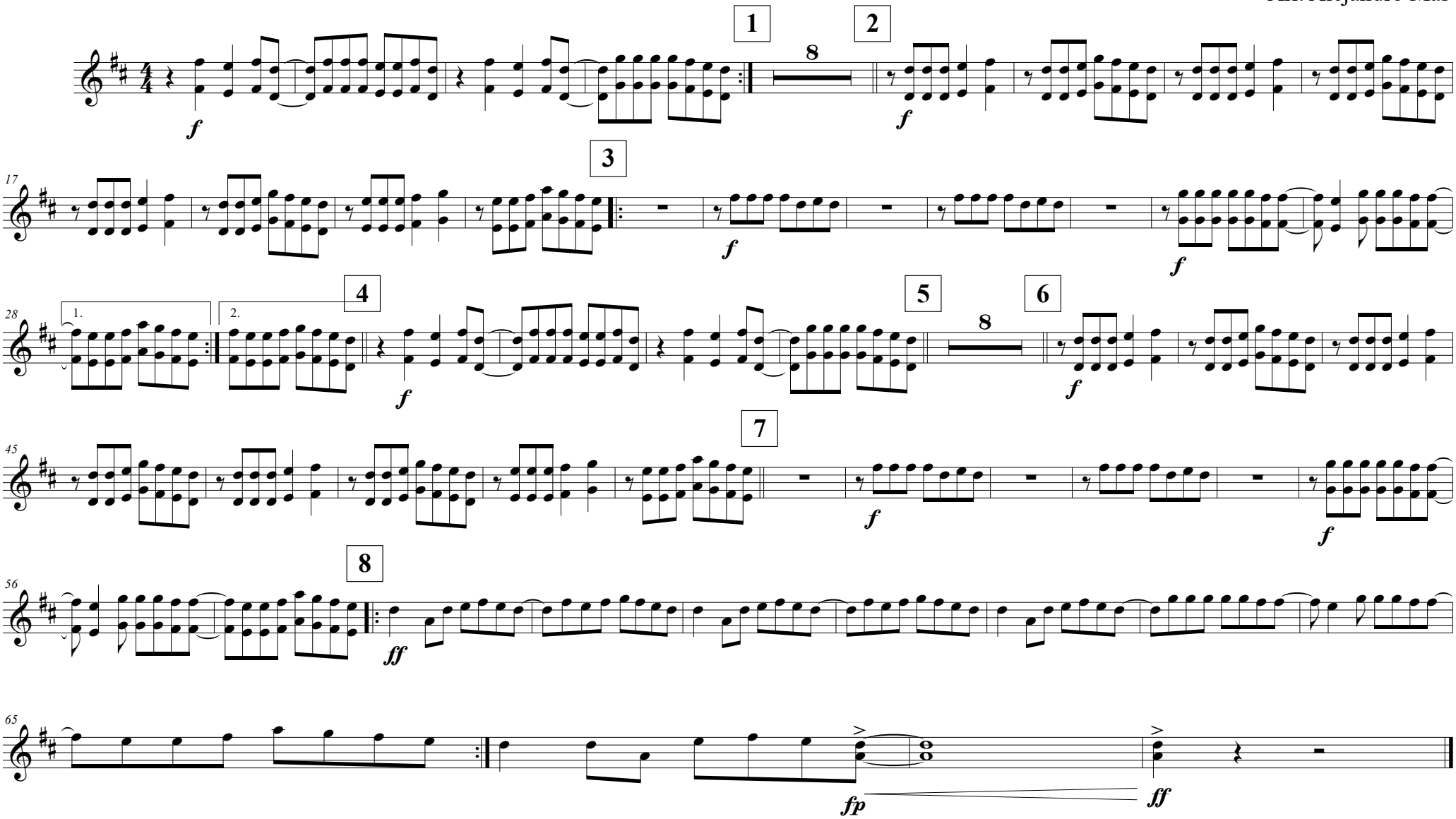

©All rights reserved
alejandromas2003@gmail.com

Trompas en Fa

SARÁ PERCHÈ TI AMO

arreglo para charanga y banda

Ricchi e Poveri
Arr. Alejandro Más

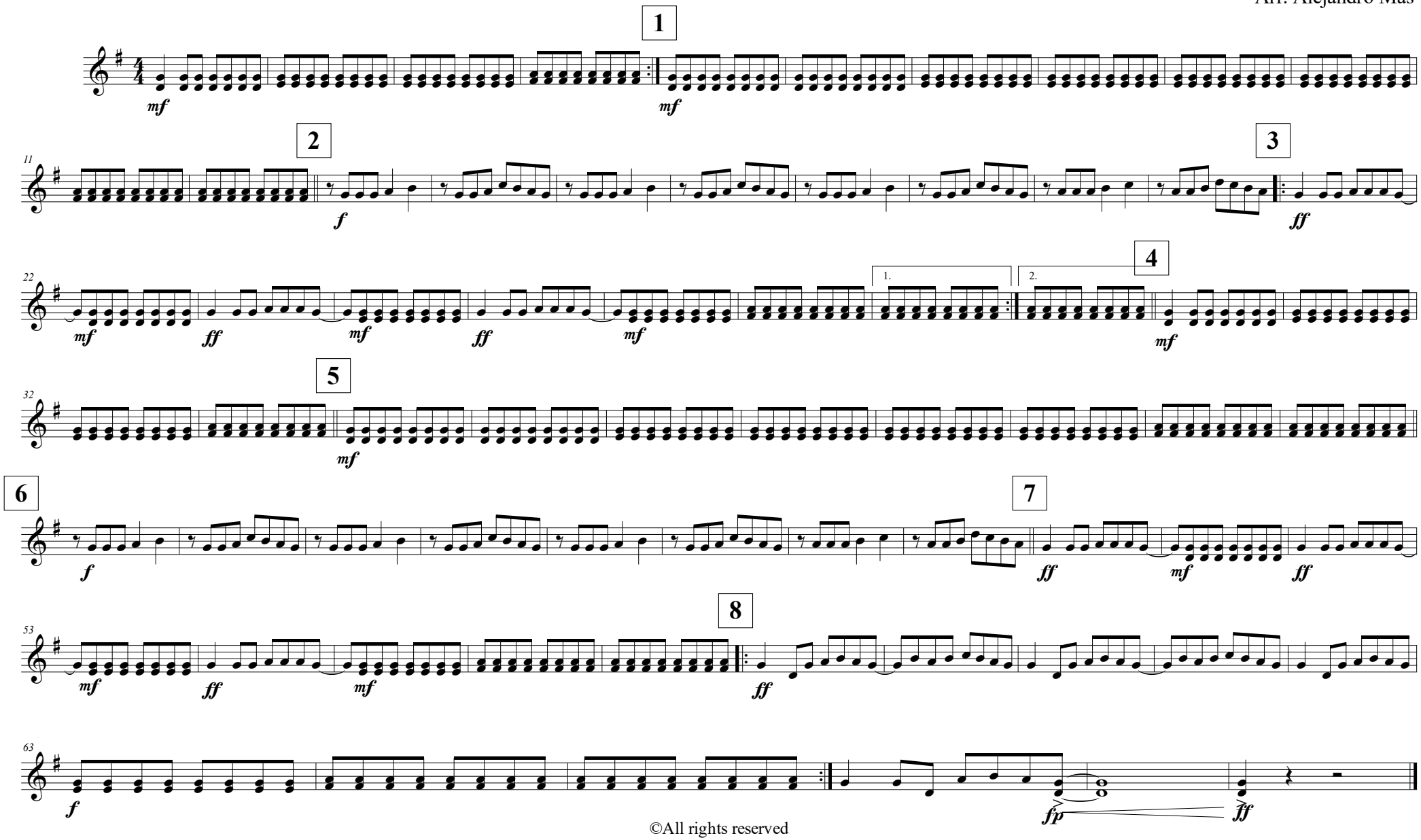

©All rights reserved
alejandromas2003@gmail.com

Trombones

SARÁ PERCHÈ TI AMO

arreglo para charanga y banda

Ricchi e Poveri
Arr. Alejandro Más

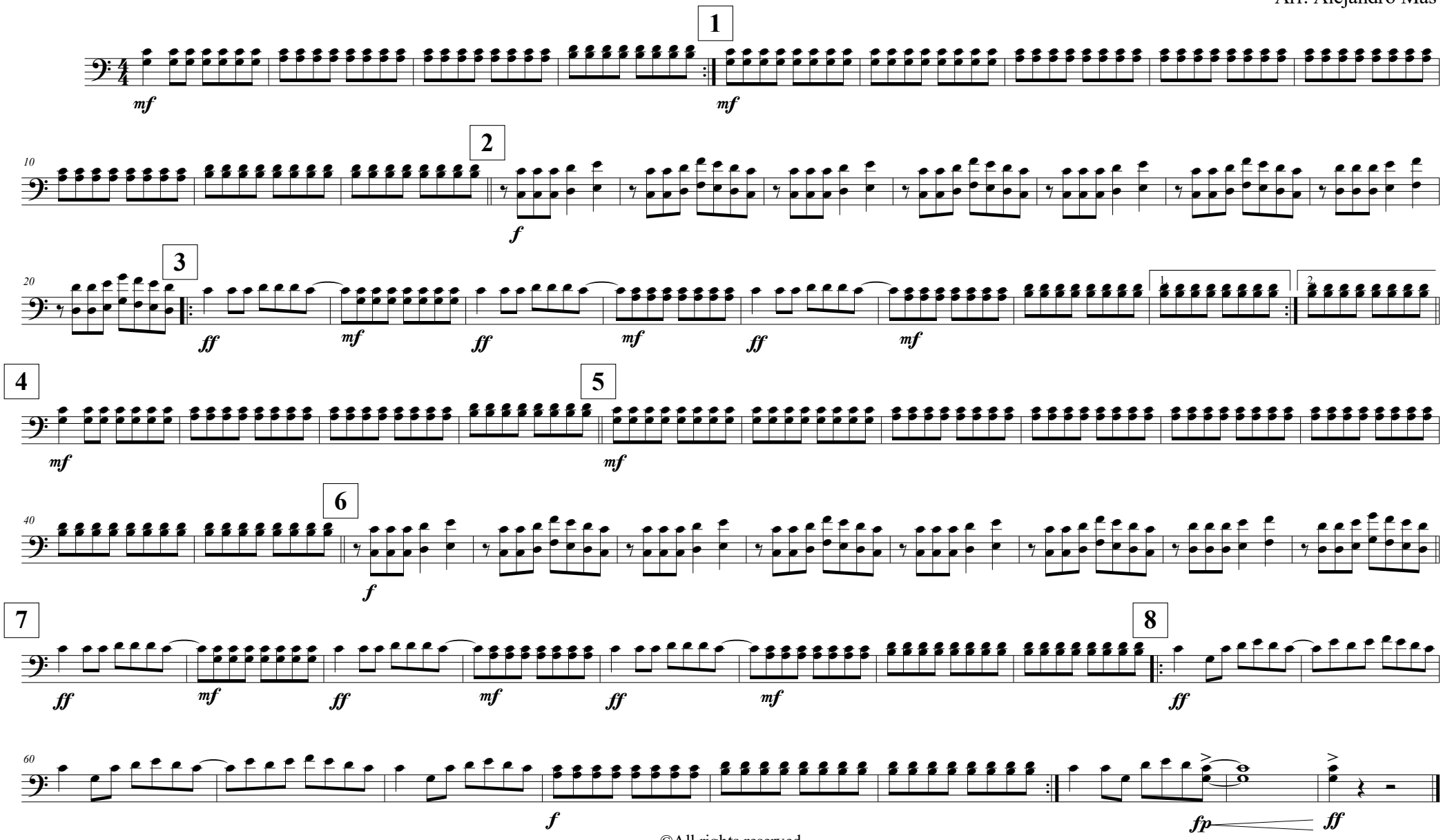

©All rights reserved
alejandromas2003@gmail.com

Bombardinos

SARÁ PERCHÈ TI AMO

arreglo para charanga y banda

Ricchi e Poveri
Arr. Alejandro Más

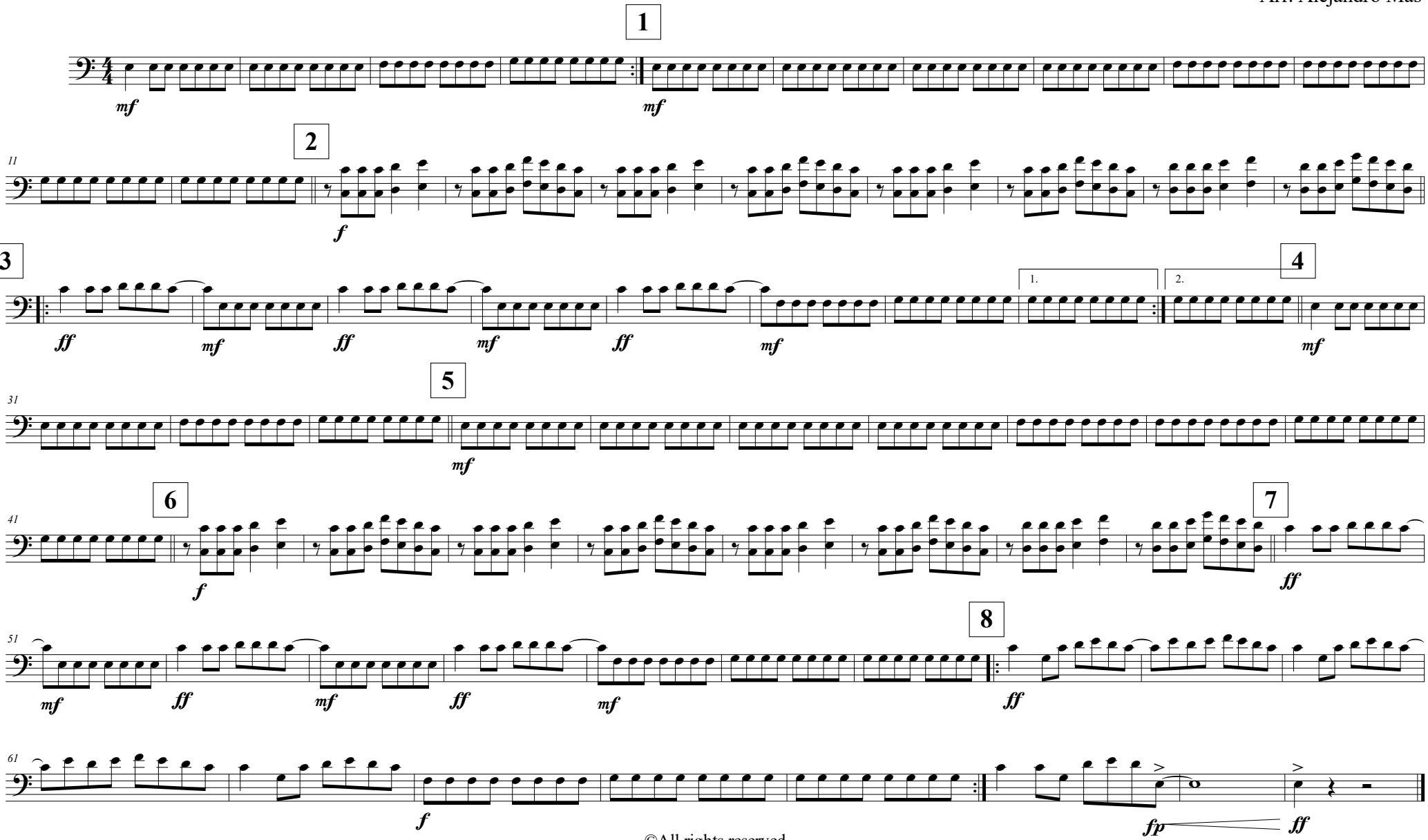

©All rights reserved
alejandromas2003@gmail.com

Tuba

SARÁ PERCHÈ TI AMO

arreglo para charanga y banda

Ricchi e Poveri

Arr. Alejandro Más

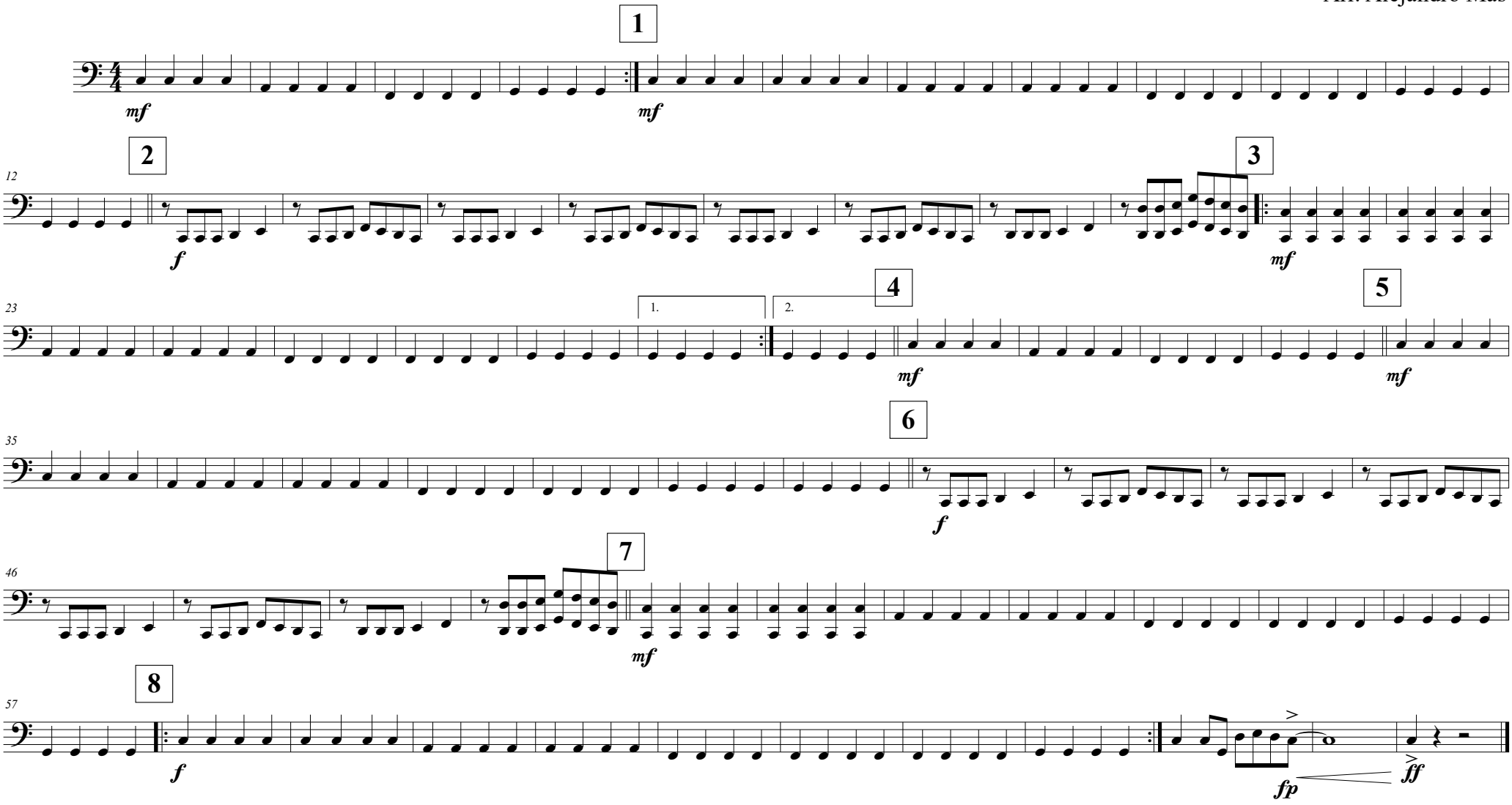

©All rights reserved

alejandromas2003@gmail.com

Batería

SARÁ PERCHÈ TI AMO

arreglo para charanga y banda

Ricchi e Poveri
Arr. Alejandro Más

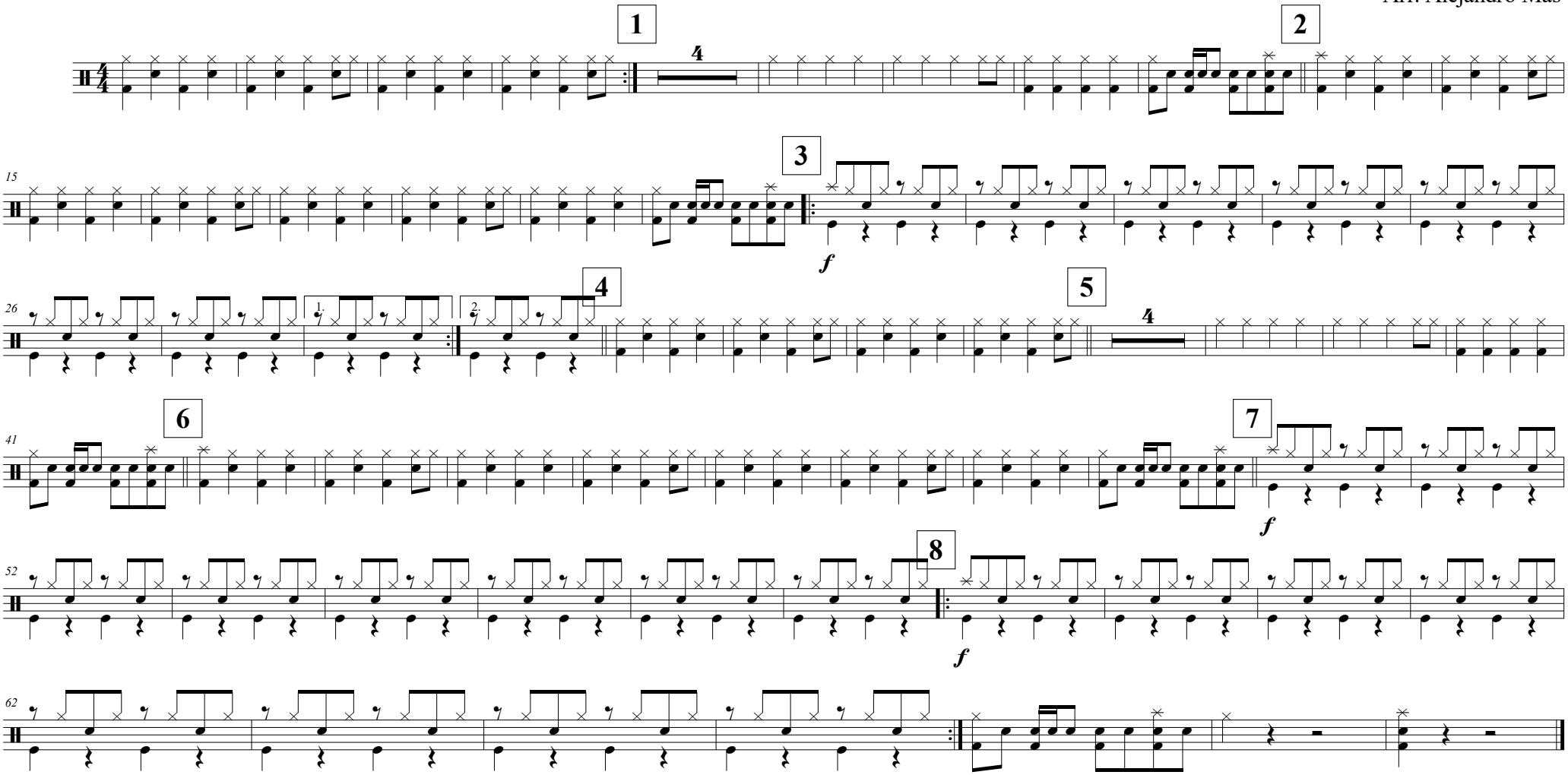

©All rights reserved
alejandromas2003@gmail.com